MASK YOUR SOUSAPHONE, AND FACE PAGE 8

CLASSY BRASS Gregg Moore powers a safely masked Sousaphone with Megumi Kallen on trombone outside Arcata's Art Center. Bob Doran | Union

Mad River Union

MadRiverUnion.com

Vol. 8, No. 15 ❖ 8 Pages ❖ Wednesday, December 30, 2020 ❖ Est. 2013 ❖ $1

HUMCO COVID COUNT, MONDAY, DEC. 28: TESTS 55,291 | CASES 1,647 | RECOVERED 1,134 | HOSPITALIZED 66 | DEATHS 20 | RISK WIDESPREAD

Widespread outbreak that is growing with many undetected cases. Take strong measures to limit all contact.

❖ MEETING TONIGHT

McKMAC sees new Town Center images

Jack Durham
Mad River Union

McKINLEYVILLE – A draft proposal calls for the McKinleyville Town Center to have a mix of residential and commercial development, criss-crossed with paths and trails and more than 16 acres of open space.

The conceptual drawings will be discussed at the McKinleyville Municipal Advisory Committee meeting tonight, Dec. 30 from 6 to 8 p.m. The meeting will be held on Zoom. The meeting ID is 977 9152 0112. The password is 746219. The meeting can be accessed on a computer or on a phone by calling 1(669) 900-6833.

The committee is scheduled to review this year's process for developing the Town Center Master Plan and a wetlands policy.

Humboldt County Planning Director John Ford will then review the role of the McKMAC when it comes to the development of the plan.

The committee will then review the long-anticipated Town Center conceptual design and wetland survey. These designs were developed by local architect Kash Boodjeh, who was commissioned by the County of Humboldt and reviewed public input before creating the designs.

The McKinleyville Town Center is located between Railroad Drive and Heartwood Drive and from McKinleyville Avenue to the eastern boundary of Pierson Park.

The largest undeveloped parcels, owned by the Pierson family, are located behind the McKinleyville Shopping Center and on the south side of Hiller Road.

The conceptual drawings mostly focus on these undeveloped lands. The drawings show the property having 16.5 acres of open space, which includes wet-

TOWN CENTER ❖ PAGE 5

Economy treading amid coronavirus cross-currents

Kevin L. Hoover
Mad River Union

ARCATA – As 2020 and civilization itself wound down amid a transformative pandemic, the City of Arcata is closely tracking economic conditions and trends, and what is shaping them. With the economy reverberating from all kinds of impacts, and adaptation a daily challenge for individuals and businesses alike, forecasting is key to survival. And though COVID-19 vaccines and government aid offer hope, "economists still predict an economic depression from the COVID-19 pandemic," states a City Council staff report.

At its Dec. 16 meeting, the council again renewed the Local Emergency over the pandemic, then took an update on the status of Arcata's economy and the budget outlook, based on figures compiled through Nov. 30. The short version: things are tough but stable – for now.

Purple Tier retail restrictions have hobbled and closed businesses. Restaurants are largely closed or limited to take-out service. Hotels are enjoying high occupancy, though long-term stays (over 30 days) and could, by law, reduce Transient Occupancy Tax receipts.

Wastewater fee returns are down slightly, but rate increases that go into effect Jan. 1 may compensate for that. Revenue from sales tax and the city's Transactions and Use Tax are actually higher than last year. However, some deferred tax payments may never be collected if the businesses who took the deferments don't reopen.

Fees from facilities rentals, recreation programs, parking meters, which feed the General Fund, are down, though staff reductions are helping to compensate.

ECONOMY ❖ PAGE 2

COVID KILLERS As COVID-19 vaccines come available, Mad River Community Hospital is rising to the challenge of administering them. Above, the MRCH COVID-19 Vaccine Clinic Team: Christina Campbell, David Neal, Jordan Patterson, Dianne Zuleger, Tammy Tavard, Kenia Vasquez and Yolanda Stevens. Left, first responders await their jab. Right, Dr. Ruby Bayan from Waterfront Rehabilitation Center getting her shot from Yolanda Stevens. Photos courtesy Mad River Community Hospital

First round of vaxxes given as surge continues

Daniel Mintz
Mad River Union

HUMBOLDT – Humboldt's COVID-19 surge peaked higher during its holiday week as a first round of vaccinations was given to hospital, long term care and emergency medical staffers.

All 975 doses of the county's initial vaccine allotment were administered between Dec. 15 and Dec. 23.

According to a Dec. 22 county press release, the state's Department of Health indicated that Humboldt "could continue to receive allocations of approximately 1,600 vaccine doses per week for the next few weeks but changes to this may still occur at the federal level."

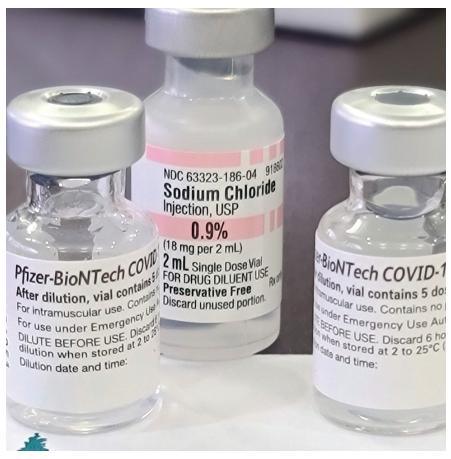

SCIENCE SERUM The prized Pfizer-BioNTech COVID-19 vaccine. MRCH photo

A vaccine made through a partnership with the Pfizer pharmaceutical corporation and the BioNTech biotechnology company was the first to be administered.

Last week also saw the local arrival of a second vaccine, made by the Moderna biotechnology company, which is "especially important for rural communities because it does not need to be frozen at extreme temperatures and once thawed can be stored in a refrigerator for up to 30 days," according to a Dec. 23 county press release.

Both vaccines are administered in two doses, three and four weeks apart.

COVID ❖ PAGE 4

MRCH rushes vax to hundreds of frontliners

Mad River Community Hospital

ARCATA – It has been nothing short of an extraordinary effort of cooperation between Mad River Community Hospital (MRCH) and multiple agencies in Humboldt County to administer more than 300 vaccines to Hospital Tier 1A staff, with an additional 250-plus vaccines to 13 front line agencies staff to date.

"This has been such a hard year, really dark, it is nice to be able to literally 'inject' some hope for better times to come," said Tina Wood RN BSN CCRN, critical care manager, MRCH, after administering the first COVID-19 Vaccine in Humboldt County.

CORONAVENTION An Arcata Firefighter receives a first dose of the vaccine at an evening clinic. MRCH photo

Vaccines were administered at the hospital to Tier 1A MRCH Employees, and those that administer the vaccines with the remaining Tier 1A staff vaccinated within the following days.

The allocation of COVID-19 Vaccines requires each frontline agency must submit to an arduous application process.

The Humboldt County Public Health (HCPH) notifies MRCH of available doses and approved agencies, which are picked up through an elaborate process then administered following CDC guidelines.

"It was painless and we really appreciate Mad River Hospital for hosting all of the first responders," said Arcata Fire District Chief Justin McDonald.

MRCH is following CDPH/CDC tier protocols for purposes of prioritizing distribution of the vaccine and wrapping up Tier 1A, which includes front line workers.

In response to the vaccine clinics, Humboldt Bay Fire Chief Sean Robertson had this to say: "Humboldt Bay Fire is very appreciative to County Public Health and Mad River Hospital for delivering COVID-19 vacci-

VACCINE ❖ PAGE 4

McKinleyville Town Center Planning

McKMAC Public Meeting
Town Center Discussion!

Next Town Center Public Meeting:

Town Center Studies and Policy
December 30, 2020, beginning at 6:00 p.m.
Virtual Meeting using ***Zoom***
follow the link below for Zoom instructions

The McKinleyville Municipal Advisory Committee (McKMAC) is drafting a master plan for the McKinleyville Town Center. Join us to share your thoughts on the Town Center Vision! Please visit the McKinleyville Town Center Master Plan web page to learn more about the project and find instructions on how to participate in public meetings:

https://humboldtgov.org/2564/McKinleyville-Town-Center-Master-Plan

Other items will be discussed at this meeting as well – it is a regular meeting of the McKMAC.

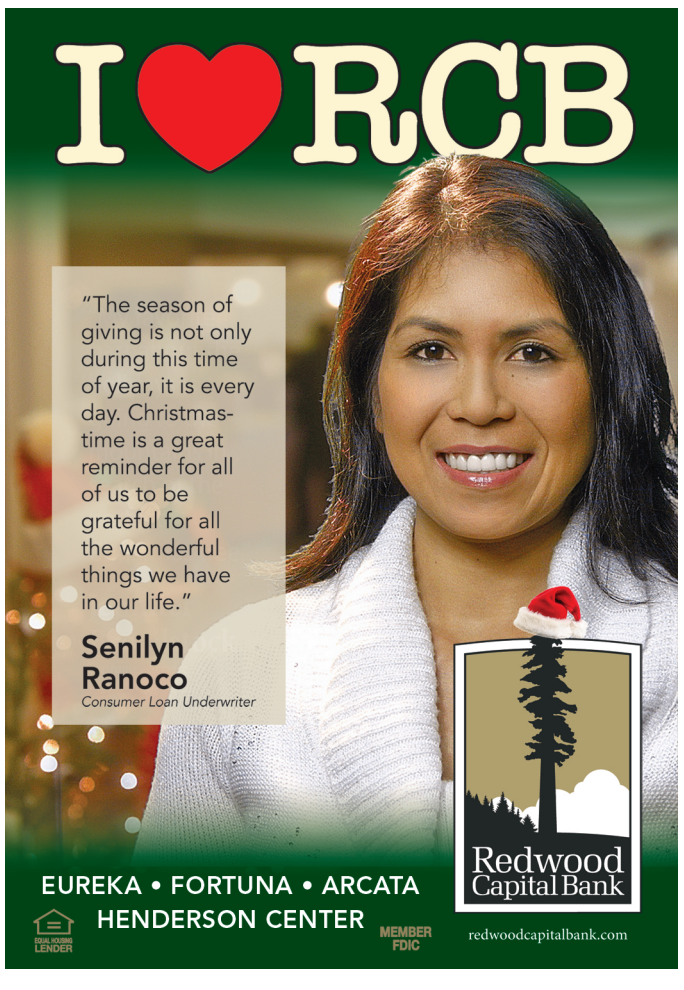

Business of the Year nominations open

CITY OF ARCATA

ARCATA – The City of Arcata is currently accepting 2021 Business of the Year Award nominations.

The city established the annual Business of the Year Award program to recognize local businesses and nonprofits that exemplify the core values of innovation, resourcefulness, collaboration and practices that support the community and protect the environment.

Arcata businesses, nonprofits and members of the community are all invited to submit nominations for the 2021 Business of the Year Award, and all nominations must be received by 5 p.m. on Monday, Feb. 1, 2021.

To make a nomination, visit *cityofarcata.org*. In order to slow the spread of COVID-19, City Hall offices are currently closed to the public, and submissions will be accepted by email at *jdart@cityofarcata.org* or by mail to the Community Development Department, 736 F St., Arcata, CA 95521.

Applications may also be dropped off in-person, in a sealed envelope labeled "Community Development Department," at the city's drop boxes, located in the City Hall parking lot off of Seventh Street and next to the USPS mailbox outside City Hall at 736 F St.

The Economic Development Committee and members of City Council will review all 2021 Business of the Year Award nominations, and the winner will be presented at the Arcata Chamber of Commerce's Virtual Mixer on Thursday, March 4, 2021.

For more information, visit *cityofarcata.org* or call (707) 822-5955.

January Zero Waste webinars for business

ZERO WASTE HUMBOLDT

HUMBOLDT – Zero Waste Humboldt's 2021 Zero Waste Business Training and Certification Program will start as a webinar series on Tuesday, Jan. 12 and Wednesday, Jan. 13, 2021. A third webinar will be presented on Tuesday, Jan. 19 for businesses that want to earn Zero Waste certification. Those who register for the webinars before Jan. 1 will receive a discount.

ZWH has assembled a team of expert presenters who are among the Zero Waste thought leaders in the western U.S. Judith Silver, waste prevention and recycling manager for Central Contra Costa Solid Waste Authority, Larry Kass, sustainable materials management specialist with Environmental Science Associates, and Tedd Ward, Del Norte solid waste management authority director, are featured presenters. Eddie Blakeslee, Los Bagels co-owner, and Maggie Gainer, Zero Waste Humboldt board president are among locals to present "how-to" implement Zero Waste methods.

Gregg Foster, Redwood Region Economic Development Commission executive director, will moderate the webinars.

In addition to the Zero Waste basic methods training, ZWH is introducing a localized Zero Waste certification program to be more relevant, more affordable and more convenient for Humboldt's small businesses and school districts to achieve Zero Waste standards. The national Zero Waste certification program is designed for larger companies and costs thousands of dollars.

Forty-five local businesses have attended Zero Waste Humboldt's training workshops to-date. Several of them have successfully applied the workshop templates for setting goals and tracking their waste reduction progress over time. "Measurement and monitoring is a hallmark of the Zero Waste method," Maggie Gainer explained. "We have learned how to integrate waste reduction goals into business operations without burdening small businesses."

These webinars and the certification offer several benefits for local businesses, including:

• Assistance to achieve cost savings from waste reduction.

• ZWH will publicly acknowledge and promote model Zero Waste businesses.

• Receive clear procedures and templates to integrate Zero Waste into business operations.

• "Bragging Rights" by converting waste reduced to report a reduced impact on greenhouse gas emissions and global warming.

In response to many questions from businesses about waste reduction during COVID-19, these webinars will include helpful examples from other local businesses about how they are striving to avoid single use plastics and wasteful packaging.

The cost is $50 for the series, and only $40 if registration is received before Jan. 1. This cost includes three webinar presentations from 2 to 3:30 p.m. on Jan. 12, 13 and 19. The first two are focused on practical Zero Waste methods and the third is specifically for businesses that want to obtain Zero Waste certification and is optional. A group discount is also offered for more than one from the same workplace.

Businesses and school districts that want to enroll in this training or receive technical assistance for certification, are urged to take advantage of the early registration discount before Jan. 1, at *zerowastehumboldt.org* and to email questions to *contact@zerowastehumboldt.org*.

Economy | Conservative budget forecasting pays off

❖ FROM PAGE 1

A mid-year budget review in late February or March will include refined estimates.

City Manager Karen Diemer estimated that all things considered, the budget would fall more or less in line with predictions.

The less-than-disastrous assessment of city finances stems in part from conservative forecasting and anticipatory budget cuts.

Newly minted Councilmember Stacy Atkins-Salazar thanked city staff and the previous City Council for that, saying that their groundwork is "really helpful for where we're at right now." Mayor Sofia Pereira echoed that sentiment.

Eviction protection

The City Council adopted 90-day tenant eviction protections in March, which were later extended. These were overridden by state legislation protecting residential tenants on Aug. 31, though a revision in the works could further extend the protection to Dec. 31 of next year.

The council subsequently extended temporary protections for commercial tenants until Feb. 1, 2021.

The council is likely to reconsider the matter in January and adapt Arcata's protections to whatever happens at the state level.

City Attorney Nancy Diamond said it's likely that the state's legislation will again pre-empt any local ordinances.

BUSINESS LEADERSHIP AWARDS The Arcata Chamber of Commerce is accepting nominations for this year's Arcata Chamber Business Leadership Awards to celebrate the achievements and resiliency of our strong community throughout 2020. A new category is "COVID Resilient Business of the Year." Winners will be honored at the Chamber's March First Thursday Virtual Mixer on March 4, 2021 at 5:30 p.m. on Zoom. Details and instructions are on the nomination ballot. Nominating ends Jan. 8, 2021. More details are available at *arcatachamber.com*.

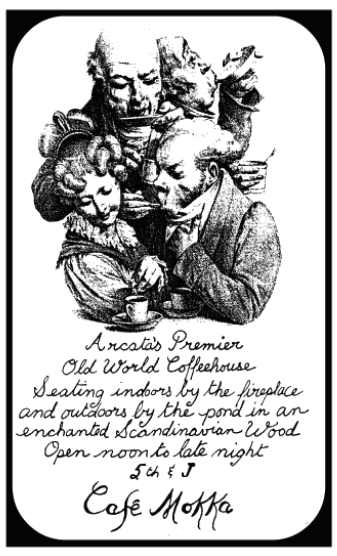

Open by Appointment.
Call (707) 826-2680
or email
contact@arcatacabinet.com

ARCATA CABINET & design company

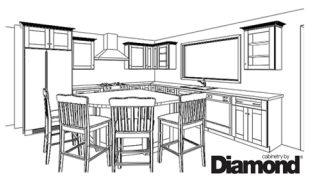

• Humboldt's *only* Certified Kitchen Designer
• Over 8,000 Paint Colors & Custom Doors
• Free Estimates & Personalized Service

www.arcatacabinet.com 707.826.2680

Showroom at 5000 West End Rd. in Arcata CL#608083

IN-HOME SERVICES

We are here for you

Registered nurse support
Personal care
Light housekeeping
Assistance with daily activities
Respite care
& much more

Insured & bonded
Humboldt Caregivers
Serving Northern California for over 20 years!
TOLL FREE 1-877-964-2001

Wesleyan Church of the Redwoods
Pastor Chuck Clark
Coffee/fellowship at 10 a.m.
Traditional worship at 10:30 a.m.
Bible Study 7 p.m. Wednesday (Sept. through May)
839-2625
1645 Fischer Rd., McKinleyville

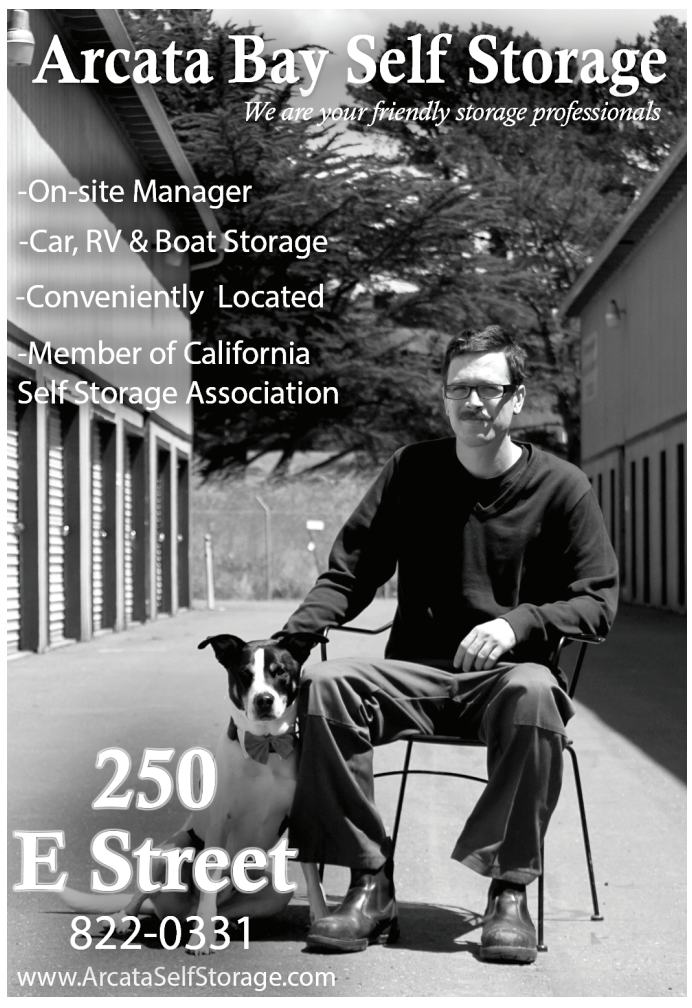

CROSSWORD

ACROSS
1. Low-voiced singer
6. __ Donna
11. One with D.V.M. following his name
14. Fluttering tree
15. Speeder's nemesis
16. Apple pie __ mode
17. Defect
19. Presidential nickname
20. Suffix for sand or wind
21. Means of transportation
22. Watching
24. Organic compounds
26. "Wait 'Till the Sun Shines, __"
28. Actress Bonet
30. Go in again
33. Rope with a noose
36. Transparent substance
38. Dander
39. In the past
40. Squeeze
41. Lima, for one
42. School in "The Big Apple": abbr.
43. Scottish clan chief
44. Chef's concern (we hope)
45. Lancelot's boy
47. Business transaction
49. Astronomical distance unit
51. Spacious homes
55. Rob & Laura __ of "The Dick Van Dyke Show"
57. Metal bar
59. Underground discovery
60. Australian bird
61. Procedure against a mortgagor
64. Breather's need
65. Grand adjustor
66. Lay new grass
67. Joan of Arc, e.g.: abbr.
68. At __; being risked
69. Crock-Pot meals, often

DOWN
1. Count __
2. Hearth residue
3. Tennis or hockey
4. To be: Sp.
5. Toronto's location
6. Luth. or Meth.
7. Name for a niño
8. First name in tyrants
9. Like a baby lion
10. Some socks
11. Types
12. North Carolina college
13. Flavor
18. Use bad language
23. German article
25. In addition
27. Deleted
29. Skip __; jump ahead in school
31. He was: Lat.
32. M. Descartes
33. Yearn
34. Novelist Seton
35. "Pieta" or "The Thinker"
37. Man's nickname
40. Do away with gradually
41. Word with base or foot
43. Savings banks, for short
44. Suit alterers
46. Bern's river
48. Malicious
50. Body of water
52. __ up; bungle
53. Pointer
54. Origins
55. Small vegetables
56. Give off
58. Square measure
62. Genetic matter
63. Become firm

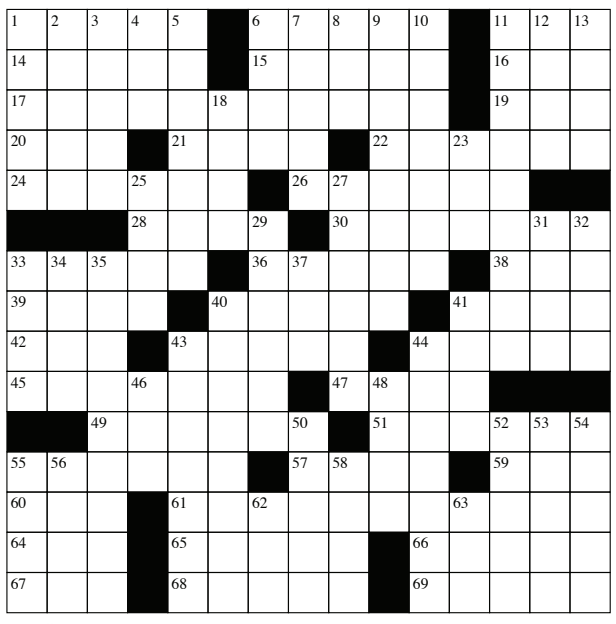

The weekly crossword is brought to you by KINETIC KOFFEE
Organic, fresh, local and available at Eureka Natural Foods, Murphy's Markets, the North Coast Co-op and Wildberries!

MAD RIVER UNION
(707) 826-7000 ❖ MADRIVERUNION.COM

The Mad River Union, (ISSN 1091-1510), is published weekly (Wednesdays)
by Kevin L. Hoover and Jack Durham,
791 Eighth St. (Jacoby's Storehouse), Suite 8, Arcata, CA 95521.
Periodicals Postage Paid at Arcata, CA.
Subscriptions: $40/year
POSTMASTER: Send address changes to the Mad River Union, 791 Eighth St., Suite 8, Arcata, CA 95521

❖

Deadlines & Departments
Letters to the Editor & Opinion columns: Noon Friday
Press Releases: 5 p.m. Friday ***Ads:*** Contact Ad Dept.
Legal Notices: 5 p.m. Friday
Press releases: (707) 826-7000 *news@madriverunion.com*
Letters to the Editor/Opinion: (707) 826-7000 *opinion@madriverunion.com*
Advertising: (707) 826-7535 *ads@madriverunion.com*
Entertainment: (707) 826-7000 *scene@madriverunion.com*
Legal notices: (707) 826-7000 *legals@madriverunion.com*

❖

Jack D. Durham, Editor & Publisher *editor@madriverunion.com*
Kevin L. Hoover, Editor-at-Large, Publisher *opinion@madriverunion.com*
Jada C. Brotman, Advertising Manager *ads@madriverunion.com*

❖

Daniel Mintz, Janine Volkmar Reporters
Matthew Filar, Moonlight Macumber, Terry Finigan Photographers
Patti Fleschner, Mara Segal, April Sousa, Carolyn Jones, Bob Doran Columnists
Terry Torgerson, Terry Finigan Cartoonists
Karrie Wallace, Distribution Manager *karrie@madriverunion.com*
Marty Burdette, Proofreader

© 2020 The Mad River Union

'Winter Wishes' gifts local children

Humboldt State University

HUMBOLDT STATE UNIVERSITY – The HSU community chipped in again to provide holiday gifts for 124 local children in need.

Winter Wishes, a program coordinated by Forever Humboldt, organized 90 sponsors, including alumni, staff, faculty, students, athletic teams, student clubs and local community members.

Sponsors purchased more than $12,000 worth of gifts for local children connected to seven different local nonprofit organizations.

"I was worried that we weren't going to be able to run Winter Wishes this year or that the groups we support wouldn't be able to accept gift-in-kind donations," said Stephanie Lane, alumni outreach lead. "But, through careful planning and distancing, we were thrilled to find a way to make Winter Wishes happen. Donors were grateful to still have the opportunity to positively impact the life of a local child for the holidays. This year it felt more meaningful than ever to support children in our local community."

Presents were delivered to the local nonprofit organizations last week and will be distributed to the children at their various holiday celebrations.

City of Arcata

DO YOUR PART!
Recycle your used motor oil and filters!

There are used oil collection sites in Arcata, Eureka, and McKinleyville!

Visit www.calrecycle.ca.gov to find one near you, or call the City of Arcata Environmental Services Department at 707-822-8184.

Remember to call automotive businesses before dropping off your used oil.

Funded By CalRecycle

Recycle Used Oil

McKinleyville ACE Home & Garden Center

We are OPEN and here to help!

SHOP IN STORE | BUY ONLINE AND PICKUP IN STORE | STRAIGHT TO YOUR DOOR DELIVERY | BUY ONLINE AND GET FREE CURBSIDE PICKUP

- Still OPEN
- Free curbside pickup
- Highest disinfecting standards

MCKINLEYVILLEACE.COM

Dear Loyal McKinleyville Ace Customers,

Your health, welfare and safety are paramount when you shop at McKinleyville Ace Home & Garden Center. We wanted to reach out and let you know that we are continuing to implement increased cleaning and sanitizing efforts. Not only in our restrooms, but all areas that our Helpful Crew and customers come into contact with, every hour. Our focus is to ensure we meet our customers needs while doing our part to keep you, our Helpful Crew, and our community safe.

Here are some highlights:

* Enhanced techniques used to clean shopping carts, checkstands, shopping areas, restrooms, and every point of contact, every hour on the hour.

• Particular attention to high touch point areas, to include, door handles, light switches, desk surfaces, telephones, and bathroom fixture handles.

• Our Helpful crew is taking extra steps to wash and sanitize their hands and work areas, and are asked to stay home if they do not feel well.

Your health and well-being are our highest priority and we truly appreciate the trust that you place in us when you choose to shop at McKinleyville Ace.

Hours:
Monday-Friday: 7:30 to 7
Weekends: 8 to 6

2725 Central Ave. McKinleyville • (707) 839-1587

New traffic safety laws are coming into effect

CALIFORNIA HIGHWAY PATROL

SACRAMENTO – As 2020 comes to a close, the California Highway Patrol (CHP) wants to highlight some new roadway safety laws that take effect in 2021.

• License points for distracted driving (AB 47, Daly; 2019): Using a cell phone in a handheld manner while driving is currently punishable by a fine. Beginning July 1, 2021, violating the hands-free law for a second time within 36 months of a prior conviction for the same offense will result in a point being added to a driver's record. This applies to the violations of talking or texting while driving (except for hands-free use) and to any use of these devices while driving by a person under 18 years of age.

• Unattended children in motor vehicles (AB 2717, Chau): Exempts a person from civil or criminal liability for trespassing or damaging a vehicle when rescuing a child who is 6 years old or younger and who is in immediate danger from heat, cold, lack of ventilation, or other dangerous circumstances. The law takes effect Jan. 1, 2021.

• "Move Over, Slow Down" amendments (AB 2285, Transportation Committee): Extends the provisions of the "Move Over, Slow Down" law currently in place on freeways to also apply to local streets and roads so drivers approaching a stationary emergency vehicle displaying emergency lights, including tow trucks and Caltrans vehicles, must now move to another lane when possible, or slow to a reasonable speed on all highways, not just freeways. The law is effective Jan. 1, 2021.

• Emergency vehicles (SB 909, Dodd): Allows authorized emergency vehicles to use a "Hi-Lo" warning sound. This distinctive sound, different than a siren, would be used to notify the public of an immediate need to evacuate an area in an emergency. The CHP is currently developing regulations to standardize the Hi-Lo warning sound statewide. Until the regulations are adopted, law enforcement agencies can use the Hi-Lo warning sound by obtaining a permit from the CHP. The law went into effect Sept. 29, 2020.

Get pally with friendly friends Jake and Cali

Week 40. Happy New Year! May 2021 bring us all some relief from the challenges of 2020. It's not just the shelter cats and dogs that could use a fresh start! Here are a couple of dogs that are already on their way to a new beginning and would be happy to share that with you.

Jake was brought to the shelter by Animal Control. He came from a crowded home with too many dogs. Several puppies came with him and went off to cattle dog rescue as they needed some TLC and a little time to get healthier before being ready for adoption. Jake stayed at the shelter where he was scared and uncertain in his new environment; it took him awhile to get comfortable. Once he decided that we were OK, he let down his guard and we have been able to see his charming side!

Jake is a very dog-social dog. He has gotten along well with every dog that he has met and he puts other dogs at ease. Jake knows some obedience commands and has shown a proclivity for agility-type exercises in the play yard. He is a nice medium size, maybe 45 pounds, and has the quickness and agility of a cattle dog. Food is not a big motivator for Jake, but he does love toys. He will chase anything that is thrown for him and likes to collect his toys in a corner of the yard, perhaps for safe-keeping till he needs them again later!

Jake is not a barker and has been very quiet in his kennel. He is very alert and is always waiting nicely at his gate when we come to walk him. Jake is attentive and easy to walk; he would make a great adventure partner! We would love to see Jake in a home with another dog as he so enjoys their company and we know another dog would help him acclimate to a new home.

Jake is a young adult male, current on his vaccinations and in line to be neutered. The veterinary offices have been swamped lately and the wait for services has been a little longer than usual, but he will be seen soon. Please contact Redwood Pals Rescue at *redwoodpalsrescue@gmail.com* or leave a voicemail at (707) 633-8842 if you would like to meet Jake.

Cali and Jake are good friends! Cali was in a neighboring kennel and Jake helped her to feel more comfortable at the shelter by visiting and walking with her.

Cali appears to be some sort of hound mix, black with tan accents. She was quite shy at first, but thanks to help from Jake and volunteers, she has come out of her shell. She is also not particularly interested in treats but loves to be pet and will nudge you for more if you stop too soon! Cali is a very easy leash walker and likes to stay close to her person. She does love other dogs though and will suddenly surprise us with a flirty show of play bowing to the dogs she meets out on her walks!

She has also been known to get a bout of the zoomies in the play yard and dash around just for fun. So far Cali has just been curious about toys without any real interest in playing with them. Cali did well on the shelter's cat-friendliness test, indicating a likelihood that she could live with cats.

If you would like to meet Cali, please call the Humboldt County Animal Shelter at (707) 840-9132 to make an appointment.

The shelter is open Monday through Friday on most weeks, though closed this Friday for New Year's Day.

COVID | Health authorities warn of risky holiday gatherings

❖ FROM PAGE 1

As of the end of Dec. 22, about 300 employees of Mad River Community Hospital had gotten their first doses of vaccine. St. Joseph Hospital expected to have 800 staff members vaccine-dosed by the end of that day and the Southern Humboldt Health Care District/Jerold Phelps Community Hospital had administered nearly 70 first doses.

The Pfizer/BioNTech and Moderna vaccines both work similarly, using synthesized messenger RNA or mRNA to get cells to produce coronavirus-like spike proteins. The immune system targets the spike proteins, priming it to respond again if coronavirus enters the body.

The emergence of vaccines is being described as a "light at the end of the tunnel" but pandemic darkness will prevail until sometime after this spring, when vaccines are expected to be generally available.

As in other places, the county is experiencing a record case rate spike. From Dec. 19 to Dec. 26, 197 new cases were confirmed, bringing the county's total to 1,584.

Three more COVID-19 deaths occurred last week. The first was of an elderly resident of the Granada Rehabilitation and Wellness Center in Eureka.

Last week's second death was of an elderly Humboldt resident who died while out of county and a third was of another elderly Granada resident, bringing the county's coronavirus death total to 18. There have been eight deaths related to the Granada facility's outbreak.

There were also three new hospitalizations and the total number was at 65 as of the end of last week.

The county isn't experiencing a maxing out of ICU capacity as other areas of the state are. Additional state-imposed restrictions kick in if a region's ICU bed availability falls below 15 percent but as of Dec.26, the northern region's capacity was 33.9 percent and Humboldt's was 53.6 percent.

That could change quickly. The current surge was predicted after Thanksgiving and holidays like Christmas and New Year's Eve are magnets for the close contact indoor gatherings that spike the spread of COVID-19.

The recent ascent of infections prompted Michele Stephens, the county's public health director, "to highlight the significant and extraordinary amount of cases that we're getting lately, in the last several weeks" in a Dec. 21 video statement.

She said the case climb is "not Granada-driven" and "we think that the Thanksgiving holiday is really what we're starting to see in the rise in positive cases."

Stephens implored residents "not to gather with loved ones that are outside of your household" during Christmas.

Acknowledging the painful but necessary impacts of social disconnection, she reflected on the experience of her own family.

"I have a seven-year-old who's doing distance learning – he misses his family, he misses his friends and he's got a mom that's working a lot," she said, adding, "We all need to do our part as community members." Stephens ended her statement by saying, "The worst present we can give to our family members right now is COVID-19."

As 2021 begins, the county will find out how much the holiday season drives up the spread of disease.

MRCH | 'Great step'

❖ FROM PAGE 1

nations in such a rapid and efficient manner. This is a great step in protecting our front-line firefighters who operate in a high-risk environment on a daily basis, as well as to our community on the long road to recovering from this devastating year. We are still a long way yet, and the best practices to protect ourselves, our loved ones, and our local economy remain to wear a mask, maintain physical distancing, and wash hands."

To date, MRCH was requested by HCPH to assist Arcata Fire District, Humboldt Bay Fire, Waterfront Rehabilitation Center, Mad River Ambulance, Eureka City Ambulance of Eureka, Hoopa Ambulance, Redwood Urgent Care Clinic, Cal Ore Life Flight, Fresenius Kidney Care (Eureka and McKinleyville locations), NCSAC/Crossroads, HSU Student Health, Humboldt Recovery Center, and Sempervirens.

For more information about how early doses of the vaccine will be allocated in California, please view the state guidelines at *ow.ly/9OJl50CTBTL*.

Mildly wronged motel lodger wreaks inordinate torment on errant guest

• **Tuesday, December 7:36 a.m.** A Mossberg .500 handgun is now in the grimy paws of someone willing to thieve such a thing from a Heather Lane home.

12:52 p.m.

When thunderous noon hour drums
Made peaceable F Streeters glum
To stave off a crackup
They called cops for backup
But then the percussers went mum

• **Wednesday, December 2 11:52 a.m.** The last thing a woman walking her dog near the transit center needed to see was some drunken slob in an orange shirt's seething and likely underutilized junk. Police arrested him.

3:04 p.m. Dubious door-to-door utility reps with a keen interest in residents' personal information were behind a flurry of concerned calls to police. One caring professional asked someone on Sunset Avenue to enter their info onto a tablet and got all aggro when turned down.

• **Thursday, December 3 6:15 a.m.** A drunken juvenile, possibly a runaway, showed up at an Anderson Lane front door at 3:30 a.m. reeking of alcohol. The resident took his phone and laptop computer away from the tipsy teen, who then locked himself in the bathroom.

1:42 p.m. Somewhere, a factory is cranking out maskholes fond of brandishing their potentially infectious faces in public places, but spewing statistically probable spores at responsible citizens who have to share the space. Take for example the stupid-spreader positioned outside the Post Office, whose potentially spike protein-festooned emissions were borne to the four winds and your lungs on gusts of sour cigarette smoke exhaust.

1:52 p.m. The smoker-spreader got argy-bargy with people who were only trying to be responsible at Eighth and G streets.

3:53 p.m. An urban traveler with a speaker dangling from his backpack argued with Plaza passersby using the moral force of a "piece of metal" in his hands.

4:02-4:03 p.m. Now the urbtrav was out in the G Street roadway, swinging a machete at a newfound foe, alarming even battle-hardened townsfolk.

• **Friday, December 12:28 p.m.** A woman who had locked herself out of her Valley West motel room, so she said, chose not to get a replacement from the front desk. No, her problem-solving apparatus instead charted a course back into the room through a window. Clambering in, she tossed her backpack onto the bed. But just to vault the wacky misadventure into new realms of plot twistery, she'd busted into the *wrong room,* and the guy staying in it wasn't amused by her antics. So by way of dickly maneuvering and to torment her as a surrogate for everything else wrong with his semi-private hell of a life, he snabbed her knapsack up off the bed and wouldn't give it back, that being the meanest available option.

2:23 p.m. A bank reported concerns about a man who was bringing his mom in to make cash withdrawals for him out of her account.

• **Saturday, December 5 9:20 p.m.** Another unseemly Valley West motel-broglio surfaced, its cast including a woman lodging there, a "sketchy" (her term) new boyfriend from Florida and a friend who'd been instructed to call police if she didn't hear from her after a while. She didn't, and called police, but then apparently heard from the motel guest, ensconced there with Florida Man, and everyone lived happily ever after, for the time being.

5:24 p.m. *Duuuude...* pull your pants up, FFS. And stop pressing your unveiled torso into that G Street business's window without the garment properly configured.

• **Monday, December 7 9:17 a.m.** Nocturnal Forces of Grinch raided the studio of Arcata's principal all-weather magical-whirling fairy princess, stealing the computers required for proper enchantment allocation. The fairy lair has since been fortified with beefy locks.

10:39 a.m. A man walking up to a G Street ATM was approached by two sketchlings, one a behoodied and enbeanied fashion tragedy with a fanciful lion, or a drunken approximation of one, inked into his face. They asked him for his sunglasses, but he notified them that the shades were prescription and unlikely to offer them quality viewing (subtext: *get off me).* Then at the ATM, one of them asked for his wallet. With matters trending poorly, the harassee went into the bank and the two needy urchins took their act elsewhere.

3:10 p.m. Someone at 16th and G streets noticed a bearded male approaching a boy and asking, "Are you the guy I'm supposed to meet?" This creeped out the kid, who zoomed away on a bicycle as fast as he could. Meanwhile, the bearded waited around on the corner in apparent hopes of fulfilling the unwholesome assignation, only to be gone when police arrived.

9:34 – 10:53 p.m. Carrying a sleeping bag, a bottle o' booze and a crazy dream, a man argued with himself as he pounded on the door and rang the doorbell of a G Street home. His presence deemed less than dreamy or desirable, police were called, came, and arrested him.

• **Tuesday, December 8 10:41 p.m.** Just when you thought you'd heard everything, a man stands in the Union Street roadway holding a bouquet of bags as he flashed a strobe light at passing cars. One driver had to swerve to avoid striking the twinkling dingbat.

• **Wednesday, December 9 8:26 a.m.** A mini-mountain of puke was piled in the little inter-neighborhood trail at Alliance Road and 17th Street, the sculptor nowhere to be found.

8:54 – 10:33 a.m. An agglomeration of no-account slumpabouts populated Veterans Park, one of them disrespectfully erecting his tent over the memorial rock.

11:05 a.m. Still another misguided maskhole chose the Post Office to parade his naked, disease-exuding face around, frothing up a 2020-flavored combo-argument/droplet-discharge jamboree with another patron.

HSU ends Univ Center role, takes over tasks

HUMBOLDT STATE UNIVERSITY

HUMBOLDT STATE – After careful consideration, the California State University and Humboldt State University have decided to formally end the CSU's operating agreement with University Center.

The decision was shared in a letter to the University Center Board of Directors Dec. 21.

All services provided by University Center will continue under the direction of HSU as of the close of business on Jan. 8, 2021. At this time, the functions of the University Center will transition to HSU under the oversight of the Division of Enrollment Management and the Intercollegiate Athletics & Recreational Sports Department.

In this transition, it is immediately important to prioritize continuity of dining services for students.

HSU is a member of a competitively bid cooperative agreement, and is utilizing that to enter into a short-term agreement for dining services with Chartwells Higher Education through June 2022. Chartwells is committed to working with University Center employees and local vendors, sustainable business practices, and evolving the dining program in alignment with CSU's and HSU's vision for the highest quality of services to HSU students.

The university is working to preserve a significant number of UC employees, and it is committed to retaining all student employees who desire to continue working.

Chartwells will offer positions to UC Dining employees conditional upon a background check. Associates will be offered compensation and benefits equal to or better than what they currently have. Chartwells will also look to honor existing partnerships with local vendors.

The university is focused on continuity of service and making this transition as easy and seamless as possible for employees and students.

Anticipated annual operational savings associated with the transfer of functions back to HSU will be directed to improved student services and student-serving facilities.

Numerous improvements directly impacting the student experience are planned for the spring semester and, especially, for the fall semester with the anticipated return to full in-person learning.

HSU has entered into a short-term agreement with Chartwells to ensure continuity of dining services through June 2022.

A vendor will be sought before then for a longer-term partnership to deliver dining services. Chartwells will offer positions to University Center dining employees and will honor existing partnerships with local vendors.

The HSU Bookstore will continue to be managed in partnership with Follett, with oversight from the Division of Enrollment Management.

There will be no changes or interruptions in services.

CenterArts and oversight of the University-owned student union building will be moved to Enrollment Management.

Priorities will include expanding campus programming and events, enhancing the quality and responsiveness of student services, and continuing to offer engaging community programming.

Center Activities and oversight of the Student Recreation Center, Humboldt Bay Aquatics Center and the Recreational & Wellness Center will be moved to Intercollegiate Athletics & Recreational Sports. These areas will benefit from enhanced offerings to students as well as enhanced operational efficiencies and compliance.

The letter to the University Center Board reiterates six serious breaches that CSU and HSU previously outlined in a letter to the University Center Board in September. It says that just two of these breaches were addressed in a satisfactory way, making it necessary to end the operating agreement with the University Center.

"The CSU has carefully weighed the options available to it and considered the longstanding relation-

CENTER ❖ PAGE 8

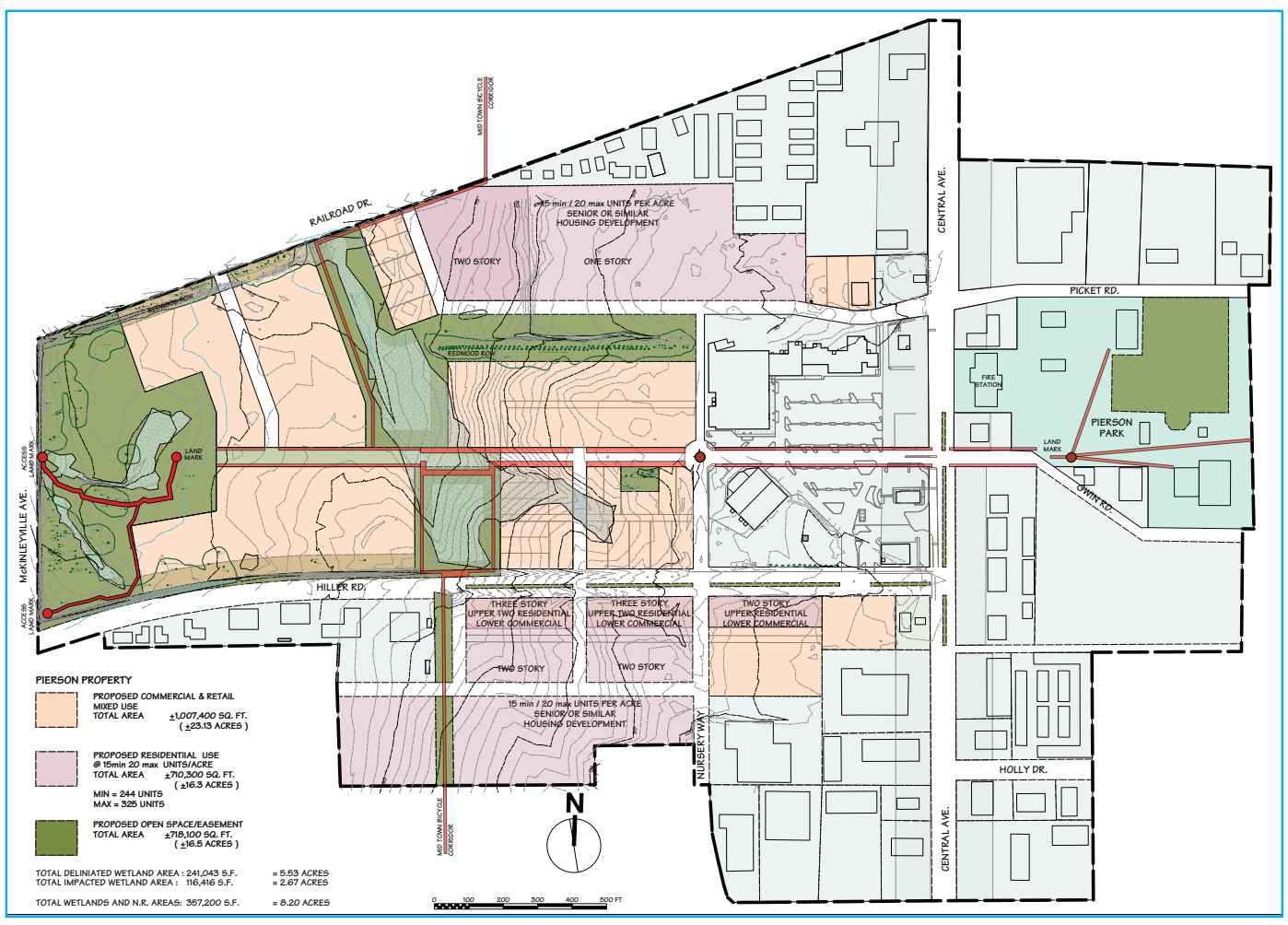

CONCEPTUAL DESIGN The McKinleyville Municipal Advisory Committee will review this conceptual design for the McKinleyville Town Center tonight, Dec. 30. DESIGN BY KASH BOODJEH ON BEHALF OF THE COUNTY OF HUMBOLDT

Town Center | Property includes mix of various land uses

❖ FROM PAGE 1

lands and wetland buffer areas.

The largest open space area is shown on the property's western boundary along McKinleyville Avenue. There's also a swath of open space that cuts through the middle of the property, extending from Railroad Drive to Hiller Road.

The property would include 16.3 acres of residential property with 244 to 325 units. Undeveloped properties south of Hiller Road would include some three-story buildings with residential on the top floors and commercial on the bottom floors.

The area northwest of Safeway, roughly where McKinleyville Little League used to play, would include single story and two-story senior housing, or something similar, with 15 to 2 units per acre.

The property would have 23.13 acres of commercial/retail properties, including a large area due west of the World's Largest Totem Pole. The committee will hear a presentation on the conceptual designs, but will not take any action on the matter. The committee will also discuss the timeline for the McKinleyville Town Center master plan and will discuss the next steps that need to be taken to complete the project.

hwma

Notice To Solid Waste Customers:
No Treated Wood Waste Beginning January 1, 2021

Effective January 1, 2021, in response to expiring legislation, the California Department of Toxic Substances Control (DTSC) will no longer allow the landfill disposal of treated wood waste (TWW). This means that transfer stations and rural container drop-off sites may no longer accept TWW for disposal.

Treated wood, or pressure-treated wood, has been treated with a chemical preservative to protect it from bugs, fungi and environmental conditions that can lead to decay. Wood fencing and decking are the most common treated wood waste materials generated by homeowners. Other examples of treated wood are creosote-treated lumber that is used for guardrail posts, railroad ties and pilings. Indicators that wood has been treated include:

An ink stamp on the wood or an end tag; or
Small, closely spaced cuts that resemble staple holes on the surface of the wood.

Surface-applied coatings such as paint, varnish and oil stain are not considered chemical preservatives. Painted wood will continue to be accepted at HWMA's Hawthorne Street Transfer Station.

Beginning Jan. 1, 2021, treated wood waste must be managed as hazardous waste. Transfer station personnel will perform load checks and have been instructed by the State to reject any treated wood waste.

Humboldt Waste Management Authority's (HWMA) Hazardous Waste Facility will accept TWW beginning January 2, 2021. Residential customers may bring up to 100 pounds per day. Sections must be less than 3 feet in length with nails, staples, screws and other fasteners removed whenever feasible to do so.

Small businesses are encouraged to call **HWMA at 441-2005** for information on volume restrictions and costs.

For more information, visit California's DTSC's website:
www.dtsc.ca.gov/toxics-in-products/treated-wood-waste-information-and-fact-sheets/

Scene

Humboldt's 'Striking Structures'

Humboldt County Historical Society

HUMBOLDT – "Striking Structures" will be presented by Jerry Rohde on Saturday, Jan. 2 at 2:30 p.m. as part of the Humboldt County Historical Society's lecture series.

The lecture will be presented on Zoom and can be viewed from the safety and comfort of home on a personal computer, laptop, tablet or smart phone.

The deadline to sign up for access to the lecture is early due to the holiday at 3 p.m. on Thursday, Dec. 31.

Join local historian and amateur architectural evaluator Rohde for an hour-long tour of Humboldt County houses, bridges, theaters, and other high-quality buildings that qualify as "Striking Structures."

Learn how a local theater was named for a heroine of the so-called Modoc War. See how the reinforced concrete king of California crisscrossed the Van Duzen to modernize State Route 36.

Discover how the Heineman brothers took flight on Eureka's E Street by designing an airplane bungalow.

Those interested in the lecture can find more information at the library website *humlib.org* by clicking on the calendar of events and finding the event listed on Saturday, Jan. 2.

INTERESTING ARCHITECTURE Scotia Bank is among the striking structures that will be discussed during the Saturday lecture. Submitted photo

'You've Been Heeled' raises $17K

Soroptimist International of Humboldt Bay

EUREKA – Soroptimist International of Humboldt Bay has raised $17,000 for scholarships and awards for local women and girls!

You may have seen one of the many pink high heel signs left in lawns around Humboldt which was part of SIHB's fundraiser – You've Been Heeled.

With the cancellation of their large annual fundraiser, High Heels for Healing, this past April due to COVID, SIHB rallied and kicked off the inaugural You've Been Heeled fundraiser in October.

The goal was to raise $5,000 with six to 12 members spreading the "heeling" and joy by moving high heel lawn signs from one home or business to another.

Instead, SIHB ended up with 20 volunteers including Eureka High "S" Club! Thanks to the efforts of the SIHB members, friends of SIHB, the Eureka High "S" Club and the wonderful donor response, SIHB was able to surpass their goal of $5,000 and ecstatically raised $17,000! What a great start toward their goals in funding scholarships and awards especially during a year where many have fallen on stressful times.

Be on the lookout this spring as the You've Been Heeled lawn signs will make another appearance in conjunction with SIHB's 14th annual High Heels for Healing fundraiser.

To be considered for a scholarship or award you must submit your application before the SIHB deadline. Several applications have already been received and they are anticipating more as the deadlines quickly approach.

For information on scholarship applications, awards and upcoming events please visit their website at *soroptimistofhumboldtbay.com*.

Soroptimist International of Humboldt Bay wants to send a special thank you to each individual donor and business partner who made this successful fundraiser possible, including: Ming Tree Realtors Four Star Realty; Sharon Redd, Coldwell Banker; Peggy Valadao, Carl Johnson Company; Advanced Security; Kramer Investment Corp; Key Real Estate Group, Victoria Copeland; Pacific Partners Real Estate; O&M Industries; Shafer's Ace Hardware; Community Realty; Cocina Mariposa; Lima's Pharmacy; American Security; Petrusha Law; Northcoast Lighting & Electric; Communication Cabling; McCrea Nissan; J&M Towing; Edward Jones Investment, Laura Middlemiss; State Farm, Lisa Fryrear; Belle Star Clothing; Mikki Moves Real Estate; Melinda Walsh, CPA; Dr. Hunt DDS; As You Like It Hair Studio; Living Styles; Jamie Corsetti, CPA; Land of Lovely; The Spa at Personal Choice; and Mitchell Law Firm, Amy Hunt.

EUREKA NATURAL FOODS From left, Craig Calvin, McKinleyville store manager; Carly Robbins, Food For People development director; Anne Holcomb, Food For People executive director; Truman Felt, McKinleyville cashier who raised the most funds at $501; and Stacey Wolfe, McKinleyville cashier who the third most amount at $248. Submitted photo

Making a difference with Change 4 Change

Eureka Natural Foods

HUMBOLDT – ' Tis the season to spread cheer and joy! At Eureka Natural Foods that's exactly what happened during their latest Change 4 Change with Food For People.

Within one week the community came together and raised $5,000 to help eliminate hunger and improve the health of the community. This is the most amount that has been raised during a Change 4 Change.

Currently as the world spins, this means more to Eureka Natural Foods and Food for People than ever. It's been a rough year, but now the light we all have been waiting for is coming.

Seeing the community raise this amount during a time of need for all, it is truly a cherished moment.

Eureka Natural Foods Change 4 Change program is a business to business partnership within the community to raise funds and awareness for the partners organization. It's really all about the community coming together and doing what they can for these great non-profits or businesses. Theres always a need in the community and Eureka Natural Foods saw this need and just brought it too light. There's no extra hassle at the checkout, just a simple yes or no question and your spare change of 25 cents or giving a little extra of $5. It all makes a difference.

Meet Trinidad's new librarian

Cinden Zuspan, who has worked with the Humboldt County Library for six years, is Trinidad Library's new interim branch manager following the departure of Kristin Dalziel a few weeks ago.

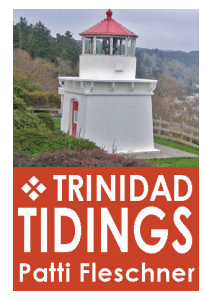

Cinden came from the greater Los Angeles area to Humboldt 13 years ago. She received her BA from University of California at Riverside and her MLIS from San Jose State University. Her immediate family still lives in Southern California but she enjoys the company of her extended family in Humboldt.

Since the Trinidad Library is closed except for curbside service on Tuesdays, Thursdays and Saturdays, Cinden has not been able to become acquainted with loyal library-goers yet, but when the signal comes to open up, she is eager to continue the normal story times, craft sessions, book club and other programs, perhaps to include armchair travel lectures and book readings by local authors.

Meantime, Cinden is working on some online programming for distance learning. She is eager to hear from Trinidadians on programs that would be of interest.

At home, Cinden's favorite reading include fantasy, light science fiction and historical mysteries. She also is learning about crocheting, canning jam, knitting, drawing, woodblock printing and origami.

THE MASKED LIBRARIAN Cinden Zuspan, New Interim Trinidad Library branch manager, masked and unmasked. Submitted photos

She's found books on these subjects on the library shelves and is eager to expand her crafting projects.

Cinden said that "Living here in Humboldt and working in the library has been a lifelong dream, and the opportunity to work in beautiful Trinidad is icing on the cake."

To contact Trinidad Library, call (707) 677-0227. Cinden also can be reached at the Eureka Branch Library (707) 269-1933.

When you meet her bringing your book selection out to the little stool in front of the library, be sure to welcome her to Trinidad and tell her you look forward to meeting her without her mask in 2021.

Happy 2021!

WILDLIFE REFUGE Redwood Region Audubon Society invites you to an online presentation on Friday, Jan. 8 at 7 p.m., titled "Humboldt Bay National Wildlife Refuge: Old and New." Learn more as retired Refuge Manager Eric Nelson and current Refuge Manager Cashell Villa discuss the history of the National Wildlife Refuge System. Visit *rras.org* to obtain the Zoom presentation link.

Legal Notices

CITY OF ARCATA COMMUNITY DEVELOPMENT DEPARTMENT NOTICE OF PUBLIC HEARING

NOTICE IS HEREBY GIVEN that the City Council of the City of Arcata will conduct a Public Hearing on Wednesday, January 6, 2021 at 6:00 p.m. Consistent with Executive Orders N-25-20 and N-29-20 from the Executive Department of the State of California and the Humboldt County Public Health Officer's March 19, 2020, Shelter-in-Place Order, the City Council meeting location will not be physically open to the public and City Councilmembers will be teleconferencing into the meeting via Zoom Video Communications.

How to Observe the Meeting:

To maximize public safety while still maintaining transparency and public access, members of the public can observe the meeting on television on Access Humboldt Channel 10, by visiting www.cityofarcata.org and clicking on the See Live Meetings, Agendas, and Archives button on the home page, or on the City's YouTube channel at https://www.youtube.com/channel/UCJYGp9zDPdWMGtA0BtfFX_A

The Coronavirus Aid, Relief, and Economic Security (CARES) Act provides extra Community Development Block Grant (CDBG) funding specifically targeted to prevent, prepare for, and respond to coronavirus. The State Community Development Block Grant Coronavirus Response Round 2 and 3 (CDBG-CV2 and CV3) program has published a "Notice of Funding Availability" (NOFA), and eligible cities and counties may submit applications for CDBG-CV2 and CV3 funds under the NOFA. The City is eligible to apply for a maximum of three (3) activities for a total allocation of up to $537,312.

The Public Hearing is being held to discuss possible applications for funding under the CDBG-CV2 and CV3 program, and to solicit citizen input on possible activities to be included in the application.

Eligible activities under the COVID-CV2 and CV3 NOFA consist of:

A. Community Development

1. Public Services to respond to COVID-19 impacts, including short-term subsistence payments for households at risk of eviction and/or homelessness and housing costs for those exiting homelessness, homeless shelter operations, and health and education support services

2. Public Facility and Infrastructure improvements with a documented COVID-19 nexus

3. Public facility acquisition, including healthcare facilities, emergency shelters, and housing for persons experiencing homelessness in response to COVID-19 impacts

4. Housing Assistance a. Acquisition and/or rehabilitation of Low-Mod Income Housing in response to COVID-19 impacts on vulnerable populations or individuals including households experiencing homelessness

B. Economic Development with a focus on job retention

1. Business assistance to help businesses retain employees, or in the case of businesses re-starting after mandated COVID-19 related shut-downs, adding employees

2. Microenterprise assistance (including Micro-financial assistance and Technical assistance) for businesses impacted by COVID-19 with five or fewer employees, including the business owner

Eligible activities paid for with state CDBG-CV2 and CV3 funds must meet one or more of the following National Objectives: Benefit to Low-to Moderate-Income individuals or households, or Meeting Urgent Need.

The City anticipates submitting an application under the NOFA published prior to the February 12, 2021 deadline. The purpose of this public hearing is to give citizens an opportunity to make their comments known regarding what types of eligible activities the City should apply for under the State CDBG-CV2 and CV3 program. A separate public hearing will be held to discuss and approve the application prior to submittal to the State.

If you require special accommodations to participate in the public hearing, please contact the City Clerk at bdory@cityofarcata.org or by calling (707) 822-5953. The City Clerk will use their best efforts to provide reasonable accommodations to provide as much accessibility as possible while maintaining public safety.

You may direct written comments to the City of Arcata, at 736 F Street, Arcata, CA 95521, or by e-mail to Jennifer Dart at jdart@cityofarcata.org or by calling (707) 825-2112.

The City promotes fair housing and makes all programs available to low and moderate income households without regard of age, race, color, religion, sex, national origin, sexual preference, marital status, or handicap.

FICTITIOUS BUSINESS NAME STATEMENT
20-00535
The following person(s) is (are) doing business as:
SPIRE RIDGE FARMS LLC
HEAD OVER HEELS, LLC
5065 BOYD RD. UNIT F
ARCATA, CA 95521
P.O. BOX 1174
BLUE LAKE, CA 95524
COUNTY OF HUMBOLDT
HUMBOLDT HEALS
CA3857119
1810 RIVER ACCESS RD.
WILLOW CREEK, CA 95573
CONDUCTED BY:
A CORPORATION
S/TIM BUSMAN
CEO
This statement was filed with the Humboldt County Clerk on OCT. 28, 2020
KELLY E. SANDERS
SC, DEPUTY CLERK
12/23, 12/30, 1/6, 1/13

FICTITIOUS BUSINESS NAME STATEMENT
20-00605
The following person(s) is (are) doing business as:
LOST COAST PLASTICS
960 I ST. APT. C
ARCATA, CA 95521
COUNTY OF HUMBOLDT
LOST COAST PLASTICS LLC
CA 202024710086
960 I ST. APT. C
ARCATA, CA 95521
CONDUCTED BY:
A LIMITED LIABILITY COMPANY
S/MATTHEW CENDEJAS
CEO
This statement was filed with the Humboldt County Clerk on DEC. 9, 2020
KELLY E. SANDERS
SC, DEPUTY CLERK
12/23, 12/30, 1/6, 1/13

ORDER TO SHOW CAUSE
FOR CHANGE OF NAME
STEPHEN JAY HALL
SUPERIOR COURT OF CALIFORNIA
COUNTY OF HUMBOLDT
CASE NO. CV2001289
TO ALL INTERESTED PERSONS:
1. Petitioner has filed a petition with this court for a decree changing names as follows:
Present name: **STEPHEN JAY HALL** to Proposed name: **STEFAN JOSHUA HALL;**
2. THE COURT ORDERS that all persons interested in this matter appear before this court, located at 825 5th Street, Eureka, California, at the hearing indicated below to show cause, if any, why the application should not be granted. Any person objecting to the name changes described above must file a written objection that includes the reasons for the objection at least two court days before the matter is scheduled to be heard and must appear at the hearing to show cause why the petition should not be granted. If no written objection is timely filed, the court may grant the petition without a hearing.
Date: JAN. 8, 2021
Time: 1:45 p.m.
Dept.: 4
For information on how to appear remotely for your hearing, please visit https://www.humboldt.courts.ca.gov/.
3. A copy of this Order to Show Cause shall be published at least once a week for four successive weeks prior to the date set for hearing on the petition in the following newspaper of general circulation, printed in this county: Mad River Union.
Date: NOV. 24, 2020
KELLY L. NEEL
Judge of the Superior Court
12/2, 12/9, 12/23, 12/30

ORDER TO SHOW CAUSE
FOR CHANGE OF NAME
TRAVIS WILLIAM VAIE
SUPERIOR COURT OF CALIFORNIA
COUNTY OF HUMBOLDT
CASE NO. CV2001323
TO ALL INTERESTED PERSONS:
1. Petitioner has filed a petition with this court for a decree changing names as follows:
Present name: **TRAVIS WILLIAM VAIE** to Proposed name: **TRAVIS WILLIAM BURKE;**
2. THE COURT ORDERS that all persons interested in this matter appear before this court, located at 825 5th Street, Eureka, California, at the hearing indicated below to show cause, if any, why the application should not be granted. Any person objecting to the name changes described above must file a written objection that includes the reasons for the objection at least two court days before the matter is scheduled to be heard and must appear at the hearing to show cause why the petition should not be granted. If no written objection is timely filed, the court may grant the petition without a hearing.
Date: JAN. 22, 2021
Time: 1:45 p.m.
Dept.: 4
For information on how to appear remotely for your hearing, please visit https://www.humboldt.courts.ca.gov/.
3. A copy of this Order to Show Cause shall be published at least once a week for four successive weeks prior to the date set for hearing on the petition in the following newspaper of general circulation, printed in this county: Mad River Union.
Date: DEC. 2, 2020
KELLY L. NEEL
Judge of the Superior Court
12/9, 12/16, 12/23, 12/30

ORDER TO SHOW CAUSE
FOR CHANGE OF NAME
LISA MICHELLE ZUBEK
SUPERIOR COURT OF CALIFORNIA
COUNTY OF HUMBOLDT
CASE NO. CV2001308
TO ALL INTERESTED PERSONS:
1. Petitioner has filed a petition with this court for a decree changing names as follows:
Present name: **LISA MICHELLE ZUBEK** to Proposed name: **DEAS STEELE;**
2. THE COURT ORDERS that all persons interested in this matter appear before this court, located at 825 5th Street, Eureka, California, at the hearing indicated below to show cause, if any, why the application should not be granted. Any person objecting to the name changes described above must file a written objection that includes the reasons for the objection at least two court days before the matter is scheduled to be heard and must appear at the hearing to show cause why the petition should not be granted. If no written objection is timely filed, the court may grant the petition without a hearing.
Date: JAN. 15, 2021
Time: 1:45 p.m.
Dept.: 4
For information on how to appear remotely for your hearing, please visit https://www.humboldt.courts.ca.gov/.
3. A copy of this Order to Show Cause shall be published at least once a week for four successive weeks prior to the date set for hearing on the petition in the following newspaper of general circulation, printed in this county: Mad River Union.
Date: NOV. 25, 2020
KELLY L. NEEL
Judge of the Superior Court
12/9, 12/16, 12/23, 12/30

NOTICE OF PETITION TO ADMINISTER ESTATE OF
LESLIE PAUL LAUGHLIN
CASE NO.: PR2000283
To all heirs, beneficiaries, creditors, contingent creditors, and persons who may otherwise be interested in the will or estate, or both, of:
LESLIE PAUL LAUGHLIN
A Petition for Probate has been filed by: ROBERT ALBERT ANDERSON in the Superior Court of California, County of HUMBOLDT.
The Petition for Probate requests that: ROBERT ALBERT ANDERSON be appointed as personal representative to administer the estate of the decedent.
The petition requests authority to administer the estate under the Independent Administration of Estates Act. (This authority will allow the personal representative to take any actions without obtaining court approval. Before taking certain very important actions, however, the personal representative will be required to give notice to interested persons unless they have waived notice or consented to the proposed action.) The independent administration authority will be granted unless an interested person files an objection to the petition and shows good cause why the court should not grant the authority.
A hearing on the petition will be held in this court as follows:
Date: JANUARY 7, 2021
Time: 2:00 PM
Dept.: 6
Address of court: Superior Court of California, County of Humboldt, 825 Fifth Street, Eureka, CA, 95501.
THIS HEARING WILL BE CONDUCTED ONLINE AND MAY BE ATTENDED THROUGH ZOOM. COURT PROCEEDINGS MAY BE ACCESSED ON THE COURT'S WEBSITE AT https://www.humboldt.courts.ca.gov.
If you object to the granting of the petition, you should appear at the hearing and state your objections or file written objections with the court before the hearing. Your appearance may be in person or by your attorney.
If you are a creditor or a contingent creditor of the decedent, you must file your claim with the court and mail a copy to the personal representative appointed by the court within the later of either (1) **four months** from the date of first issuance of letters to a general personal representative, as defined in section 58(b) of the California Probate Code, or (2) **60 days** from the date of mailing or personal delivery to you of a notice under section 9052 of the California Probate Code. **Other California statutes and legal authority may affect your rights as a creditor. You may want to consult with an attorney knowledgeable in California law.**
You may examine the file kept by the court. If you are a person interested in the estate, you may file with the court a formal Request for Special Notice (form DE-154) of the filing of an inventory and appraisal of estate assets or of any petition or account as provided in Probate Code section 1250. A Request for Special Notice form is available from the court clerk.
Attorney for the petitioner:
ROBIN L. KLOMPARENS, ESQ.
WAGNER KIRKMAN BLAINE KLOMPARENS & YOUMANS
10640 MATHER BLVD., STE. 200
MATHER, CA 95655
(916) 920-5286
12/16, 12/23, 12/30

ORDER TO SHOW CAUSE
FOR CHANGE OF NAME
KAMBRIA JOHNSON
SUPERIOR COURT OF CALIFORNIA
COUNTY OF HUMBOLDT
CASE NO. CV2001270
TO ALL INTERESTED PERSONS:
1. Petitioner has filed a petition with this court for a decree changing names as follows:
Present name: **GRACEN ARWELL COLLINS** to Proposed name: **GRACEN ARWELL COLLINS-JOHNSON;**
Present name: **RYLER JAMES COLLINS** to Proposed name: **RYLER JAMES COLLINS-JOHNSON;**
2. THE COURT ORDERS that all persons interested in this matter appear before this court, located at 825 5th Street, Eureka, California, at the hearing indicated below to show cause, if any, why the application should not be granted. Any person objecting to the name changes described above must file a written objection that includes the reasons for the objection at least two court days before the matter is scheduled to be heard and must appear at the hearing to show cause why the petition should not be granted. If no written objection is timely filed, the court may grant the petition without a hearing.
Date: JAN. 15, 2021
Time: 1:45 p.m.
Dept.: 4
For information on how to appear remotely for your hearing, please visit https://www.humboldt.courts.ca.gov/.
3. A copy of this Order to Show Cause shall be published at least once a week for four successive weeks prior to the date set for hearing on the petition in the following newspaper of general circulation, printed in this county: Mad River Union.
Date: DEC. 1, 2020
KELLY L. NEEL
Judge of the Superior Court
12/16, 12/23, 12/30, 1/6

NOTICE OF PETITION TO ADMINISTER ESTATE OF
ALICE D. BENNETT
CASE NO.: PR2000302
To all heirs, beneficiaries, creditors, contingent creditors, and persons who may otherwise be interested in the will or estate, or both, of:
ALICE D. BENNETT
A Petition for Probate has been filed by: MILTON D. BENNETT, JR. & ALICE BENNETT in the Superior Court of California, County of HUMBOLDT.
The Petition for Probate requests that: MILTON D. BENNETT, JR. & ALICE BENNETT be appointed as personal representatives to administer the estate of the decedent.
The petition requests the decedents will and codicils, if any, be admitted to probate. The will and any codicils are available for examination in the file kept by the court.
The petition requests authority to administer the estate under the Independent Administration of Estates Act. (This authority will allow the personal representative to take any actions without obtaining court approval. Before taking certain very important actions, however, the personal representative will be required to give notice to interested persons unless they have waived notice or consented to the proposed action.) The independent administration authority will be granted unless an interested person files an objection to the petition and shows good cause why the court should not grant the authority.
A hearing on the petition will be held in this court as follows:
Date: JANUARY 7, 2021
Time: 2:00 PM
Dept.: 6
Address of court: Superior Court of California, County of Humboldt, 825 Fifth Street, Eureka, CA, 95501.
THIS HEARING WILL BE CONDUCTED ONLINE AND MAY BE ATTENDED THROUGH ZOOM. COURT PROCEEDINGS MAY BE ACCESSED ON THE COURT'S WEBSITE AT https://www.humboldt.courts.ca.gov.
If you object to the granting of the petition, you should appear at the hearing and state your objections or file written objections with the court before the hearing. Your appearance may be in person or by your attorney.
If you are a creditor or a contingent creditor of the decedent, you must file your claim with the court and mail a copy to the personal representative appointed by the court within the later of either (1) **four months** from the date of first issuance of letters to a general personal representative, as defined in section 58(b) of the California Probate Code, or (2) **60 days** from the date of mailing or personal delivery to you of a notice under section 9052 of the California Probate Code. **Other California statutes and legal authority may affect your rights as a creditor. You may want to consult with an attorney knowledgeable in California law.**
You may examine the file kept by the court. If you are a person interested in the estate, you may file with the court a formal Request for Special Notice (form DE-154) of the filing of an inventory and appraisal of estate assets or of any petition or account as provided in Probate Code section 1250. A Request for Special Notice form is available from the court clerk.
Attorney for the petitioner:
JOSHUA KAUFMAN
STOKES, HAMER, KIRK & EADS LLP
381 BAYSIDE ROAD. SUITE A
ARCATA, CA 95521
(707) 822-1771
12/16, 12/23, 12/30

NOTICE OF PETITION TO ADMINISTER ESTATE OF
OLIVIA G. LOZANO
CASE NO.: PR2000308
To all heirs, beneficiaries, creditors, contingent creditors, and persons who may otherwise be interested in the will or estate, or both, of:
OLIVIA G. LOZANO, aka OLIVIA GLORIA LOZANO
A Petition for Probate has been filed by: MICHAEL LOZANO in the Superior Court of California, County of HUMBOLDT.
The Petition for Probate requests that: MICHAEL LOZANO be appointed as personal representative to administer the estate of the decedent.
The petition requests the decedents will and codicils, if any, be admitted to probate. The will and any codicils are available for examination in the file kept by the court.
The petition requests authority to administer the estate under the Independent Administration of Estates Act. (This authority will allow the personal representative to take any actions without obtaining court approval. Before taking certain very important actions, however, the personal representative will be required to give notice to interested persons unless they have waived notice or consented to the proposed action.) The independent administration authority will be granted unless an interested person files an objection to the petition and shows good cause why the court should not grant the authority.
A hearing on the petition will be held in this court as follows:
Date: JANUARY 21, 2021
Time: 2:00 PM
Dept.: 6
Address of court: Superior Court of California, County of Humboldt, 825 Fifth Street, Eureka, CA, 95501.
THIS HEARING WILL BE CONDUCTED ONLINE AND MAY BE ATTENDED THROUGH ZOOM. COURT PROCEEDINGS MAY BE ACCESSED ON THE COURT'S WEBSITE AT https://www.humboldt.courts.ca.gov.
If you object to the granting of the petition, you should appear at the hearing and state your objections or file written objections with the court before the hearing. Your appearance may be in person or by your attorney.
If you are a creditor or a contingent creditor of the decedent, you must file your claim with the court and mail a copy to the personal representative appointed by the court within the later of either (1) **four months** from the date of first issuance of letters to a general personal representative, as defined in section 58(b) of the California Probate Code, or (2) **60 days** from the date of mailing or personal delivery to you of a notice under section 9052 of the California Probate Code. **Other California statutes and legal authority may affect your rights as a creditor. You may want to consult with an attorney knowledgeable in California law.**
You may examine the file kept by the court. If you are a person interested in the estate, you may file with the court a formal Request for Special Notice (form DE-154) of the filing of an inventory and appraisal of estate assets or of any petition or account as provided in Probate Code section 1250. A Request for Special Notice form is available from the court clerk.
Attorney for the petitioner:
ARTHUR NIELSEN
GALE & NIELSEN
2850 HARRIS ST.
EUREKA, CA 95503
(707) 269-0167
12/30, 1/6, 1/13

T.S. No.: **2019-02163-CA** A.P.N.:**005-074-010-000**
Property Address: **1915 I STREET, EUREKA, CA 95501**

NOTICE OF TRUSTEE'S SALE

PURSUANT TO CIVIL CODE § 2923.3(a) and (d), THE SUMMARY OF INFORMATION REFERRED TO BELOW IS NOT ATTACHED TO THE RECORDED COPY OF THIS DOCUMENT BUT ONLY TO THE COPIES PROVIDED TO THE TRUSTOR.

NOTE: THERE IS A SUMMARY OF THE INFORMATION IN THIS DOCUMENT ATTACHED

注：本文件包含一个信息摘要
참고사항: 본 첨부 문서에 정보 요약서가 있습니다
NOTA: SE ADJUNTA UN RESUMEN DE LA INFORMACIÓN DE ESTE DOCUMENTO
TALA: MAYROONG BUOD NG IMPORMASYON SA DOKUMENTONG ITO NA NAKALAKIP
LƯU Ý: KÈM THEO ĐÂY LÀ BẢN TRÌNH BÀY TÓM LƯỢC VỀ THÔNG TIN TRONG TÀI LIỆU NÀY

IMPORTANT NOTICE TO PROPERTY OWNER:
YOU ARE IN DEFAULT UNDER A DEED OF TRUST DATED 05/06/2005. UNLESS YOU TAKE ACTION TO PROTECT YOUR PROPERTY, IT MAY BE SOLD AT A PUBLIC SALE. IF YOU NEED AN EXPLANATION OF THE NATURE OF THE PROCEEDING AGAINST YOU, YOU SHOULD CONTACT A LAWYER.

Trustor: **Jeanne Haislip, an unmarried woman**
Duly Appointed Trustee: **Western Progressive, LLC**
Deed of Trust Recorded **05/13/2005** as Instrument No. **2005-15710-17** in book ---, page--- **and** of Official Records in the office of the Recorder of **Humboldt** County, California,
Date of Sale: **02/01/2021** at **10:00 AM**

Place of Sale: **FRONT ENTRANCE, HUMBOLDT COUNTY COURTHOUSE, 825 5TH STREET, EUREKA, CA 95501**

Estimated amount of unpaid balance, reasonably estimated costs and other charges: **$ 256,171.90**

THE TRUSTEE WILL SELL AT PUBLIC AUCTION TO HIGHEST BIDDER FOR CASH, CASHIER'S CHECK DRAWN ON A STATE OR NATIONAL BANK, A CHECK DRAWN BY A STATE OR FEDERAL CREDIT UNION, OR A CHECK DRAWN BY A STATE OR FEDERAL SAVINGS AND LOAN ASSOCIATION, A SAVINGS ASSOCIATION OR SAVINGS BANK SPECIFIED IN SECTION 5102 OF THE FINANCIAL CODE AND AUTHORIZED TO DO BUSINESS IN THIS STATE:

All right, title, and interest conveyed to and now held by the trustee in the hereinafter described property under and pursuant to a Deed of Trust described as:

More fully described in said Deed of Trust.

Street Address or other common designation of real property: **1915 I STREET, EUREKA, CA 95501**
A.P.N.: **005-074-010-000**

The undersigned Trustee disclaims any liability for any incorrectness of the street address or other common designation, if any, shown above.

The sale will be made, but without covenant or warranty, expressed or implied, regarding title, possession, or encumbrances, to pay the remaining principal sum of the note(s) secured by the Deed of Trust with interest thereon, as provided in said note(s), advances, under the terms of said Deed of Trust, fees, charges and expenses of the Trustee and of the trusts created by said Deed of Trust. The total amount of the unpaid balance of the obligation secured by the property to be sold and reasonable estimated costs, expenses and advances at the time of the initial publication of the Notice of Sale is:
$ 256,171.90.

Note: Because the Beneficiary reserves the right to bid less than the total debt owed, it is possible that at the time of the sale the opening bid may be less than the total debt.

If the Trustee is unable to convey title for any reason, the successful bidder's sole and exclusive remedy shall be the return of monies paid to the Trustee, and the successful bidder shall have no further recourse.

The beneficiary of the Deed of Trust has executed and delivered to the undersigned a written request to commence foreclosure, and the undersigned caused a Notice of Default and Election to Sell to be recorded in the county where the real property is located.

NOTICE TO POTENTIAL BIDDERS: If you are considering bidding on this property lien, you should understand that there are risks involved in bidding at a trustee auction. You will be bidding on a lien, not on the property itself. Placing the highest bid at a trustee auction does not automatically entitle you to free and clear ownership of the property. You should also be aware that the lien being auctioned off may be a junior lien. If you are the highest bidder at the auction, you are or may be responsible for paying off all liens senior to the lien being auctioned off, before you can receive clear title to the property. You are encouraged to investigate the existence, priority, and size of outstanding liens that may exist on this property by contacting the county recorder's office or a title insurance company, either of which may charge you a fee for this information. If you consult either of these resources, you should be aware that the same lender may hold more than one mortgage or deed of trust on this property.

NOTICE TO PROPERTY OWNER: The sale date shown on this notice of sale may be postponed one or more times by the mortgagee, beneficiary, trustee, or a court, pursuant to Section 2924g of the California Civil Code. The law requires that information about trustee sale postponements be made available to you and to the public, as a courtesy to those not present at the sale. If you wish to learn whether your sale date has been postponed, and, if applicable, the rescheduled time and date for the sale of this property, you may call **(866)-960-8299** or visit this Internet Web site http://www.altisource.com/MortgageServices/DefaultManagement/TrusteeServices.aspx using the file number assigned to this case **2019-02163-CA**. Information about postponements that are very short in duration or that occur close in time to the scheduled sale may not immediately be reflected in the telephone information or on the Internet Web site. The best way to verify postponement information is to attend the scheduled sale.

Western Progressive, LLC, as Trustee for beneficiary
C/o 1500 Palma Drive, Suite 237
Ventura, CA 93003
Sale Information Line: (866) 960-8299 http://www.altisource.com/MortgageServices/DefaultManagement/TrusteeServices.aspx

Date: December 11, 2020 **Trustee Sale Assistant**

WESTERN PROGRESSIVE, LLC MAY BE ACTING AS A DEBT COLLECTOR ATTEMPTING TO COLLECT A DEBT. ANY INFORMATION OBTAINED MAY BE USED FOR THAT PURPOSE.

T.S. No.: **2019-02375-CA** A.P.N.:**402-061-023-000**
Property Address: **7900 MYRTLE AVENUE, EUREKA, CA 95503**

NOTICE OF TRUSTEE'S SALE

PURSUANT TO CIVIL CODE § 2923.3(a) and (d), THE SUMMARY OF INFORMATION REFERRED TO BELOW IS NOT ATTACHED TO THE RECORDED COPY OF THIS DOCUMENT BUT ONLY TO THE COPIES PROVIDED TO THE TRUSTOR.

NOTE: THERE IS A SUMMARY OF THE INFORMATION IN THIS DOCUMENT ATTACHED

注：本文件包含一个信息摘要
참고사항: 본 첨부 문서에 정보 요약서가 있습니다
NOTA: SE ADJUNTA UN RESUMEN DE LA INFORMACIÓN DE ESTE DOCUMENTO
TALA: MAYROONG BUOD NG IMPORMASYON SA DOKUMENTONG ITO NA NAKALAKIP
LƯU Ý: KÈM THEO ĐÂY LÀ BẢN TRÌNH BÀY TÓM LƯỢC VỀ THÔNG TIN TRONG TÀI LIỆU NÀY

IMPORTANT NOTICE TO PROPERTY OWNER:
YOU ARE IN DEFAULT UNDER A DEED OF TRUST DATED 09/21/2004. UNLESS YOU TAKE ACTION TO PROTECT YOUR PROPERTY, IT MAY BE SOLD AT A PUBLIC SALE. IF YOU NEED AN EXPLANATION OF THE NATURE OF THE PROCEEDING AGAINST YOU, YOU SHOULD CONTACT A LAWYER.

Trustor: **HAROLD D GEORGE, A SINGLE MAN, AS TO AN UNDIVIDED 50% INTEREST AND EDWARD M MITCHELL JR, A MARRIED MAN AS HIS SEPARATE PROPERTY AS TO AN UNDIVIDED 50% INTEREST**
Duly Appointed Trustee: **Western Progressive, LLC**
Deed of Trust Recorded **09/30/2004** as Instrument No. **2004-32954-24** in book ---, page--- **and** of Official Records in the office of the Recorder of **Humboldt** County, California,
Date of Sale: **02/01/2021** at **10:00 AM**

Place of Sale: **FRONT ENTRANCE, HUMBOLDT COUNTY COURTHOUSE, 825 5TH STREET, EUREKA, CA 95501**

Estimated amount of unpaid balance, reasonably estimated costs and other charges: **$ 600,626.96**

THE TRUSTEE WILL SELL AT PUBLIC AUCTION TO HIGHEST BIDDER FOR CASH, CASHIER'S CHECK DRAWN ON A STATE OR NATIONAL BANK, A CHECK DRAWN BY A STATE OR FEDERAL CREDIT UNION, OR A CHECK DRAWN BY A STATE OR FEDERAL SAVINGS AND LOAN ASSOCIATION, A SAVINGS ASSOCIATION OR SAVINGS BANK SPECIFIED IN SECTION 5102 OF THE FINANCIAL CODE AND AUTHORIZED TO DO BUSINESS IN THIS STATE:

All right, title, and interest conveyed to and now held by the trustee in the hereinafter described property under and pursuant to a Deed of Trust described as:

More fully described in said Deed of Trust.

Street Address or other common designation of real property: **7900 MYRTLE AVENUE, EUREKA, CA 95503**
A.P.N.: **402-061-023-000**

The undersigned Trustee disclaims any liability for any incorrectness of the street address or other common designation, if any, shown above.

The sale will be made, but without covenant or warranty, expressed or implied, regarding title, possession, or encumbrances, to pay the remaining principal sum of the note(s) secured by the Deed of Trust with interest thereon, as provided in said note(s), advances, under the terms of said Deed of Trust, fees, charges and expenses of the Trustee and of the trusts created by said Deed of Trust. The total amount of the unpaid balance of the obligation secured by the property to be sold and reasonable estimated costs, expenses and advances at the time of the initial publication of the Notice of Sale is:
$ 600,626.96.

Note: Because the Beneficiary reserves the right to bid less than the total debt owed, it is possible that at the time of the sale the opening bid may be less than the total debt.

If the Trustee is unable to convey title for any reason, the successful bidder's sole and exclusive remedy shall be the return of monies paid to the Trustee, and the successful bidder shall have no further recourse.

The beneficiary of the Deed of Trust has executed and delivered to the undersigned a written request to commence foreclosure, and the undersigned caused a Notice of Default and Election to Sell to be recorded in the county where the real property is located.

NOTICE OF TRUSTEE'S SALE

NOTICE TO POTENTIAL BIDDERS: If you are considering bidding on this property lien, you should understand that there are risks involved in bidding at a trustee auction. You will be bidding on a lien, not on the property itself. Placing the highest bid at a trustee auction does not automatically entitle you to free and clear ownership of the property. You should also be aware that the lien being auctioned off may be a junior lien. If you are the highest bidder at the auction, you are or may be responsible for paying off all liens senior to the lien being auctioned off, before you can receive clear title to the property. You are encouraged to investigate the existence, priority, and size of outstanding liens that may exist on this property by contacting the county recorder's office or a title insurance company, either of which may charge you a fee for this information. If you consult either of these resources, you should be aware that the same lender may hold more than one mortgage or deed of trust on this property.

NOTICE TO PROPERTY OWNER: The sale date shown on this notice of sale may be postponed one or more times by the mortgagee, beneficiary, trustee, or a court, pursuant to Section 2924g of the California Civil Code. The law requires that information about trustee sale postponements be made available to you and to the public, as a courtesy to those not present at the sale. If you wish to learn whether your sale date has been postponed, and, if applicable, the rescheduled time and date for the sale of this property, you may call **(866)-960-8299** or visit this Internet Web site http://www.altisource.com/MortgageServices/DefaultManagement/TrusteeServices.aspx using the file number assigned to this case **2019-02375-CA**. Information about postponements that are very short in duration or that occur close in time to the scheduled sale may not immediately be reflected in the telephone information or on the Internet Web site. The best way to verify postponement information is to attend the scheduled sale.

Western Progressive, LLC, as Trustee for beneficiary
C/o 1500 Palma Drive, Suite 237
Ventura, CA 93003
Sale Information Line: (866) 960-8299 http://www.altisource.com/MortgageServices/DefaultManagement/TrusteeServices.aspx

Date: December 9, 2020 **Trustee Sale Assistant**

WESTERN PROGRESSIVE, LLC MAY BE ACTING AS A DEBT COLLECTOR ATTEMPTING TO COLLECT A DEBT. ANY INFORMATION OBTAINED MAY BE USED FOR THAT PURPOSE.

THE MUSIC MASK

SHOPPING WITH BOB Bob Doran was out shopping on Christmas Eve when he happened upon a film crew including David Ferney from the Arcata Playhouse and Eric capturing the scene outside Arcata's Art Center. Gregg Moore powered a safely masked Sousaphone with Megumi Kallen on trombone playing an X tune from *SantaMonium* by Bandemonium, which was on sale inside. Right, the Art Center's Lush Newton and Malia Penhall.

PHOTOS BY BOB DORAN | MAD RIVER UNION

FOREST WALK

TREE TRIPPERS Arcata's Forest Management Committee took a field trip to the Greenwood Heights part of the Jacoby Creek Forest on Dec, 22. This 40-ace parcel was donated by Cherry Kline Laforge in 2016. Environmental Services Director Mark Andre called it "an outstanding charitable gift and legacy for the community." Right, member Jack Naylor with city forest worker Mike McDowell. Naylor, appointed to the FMC in 1981, is the longest-serving committee or commission member in the history of the City of Arcata. PHOTOS VIA MARK ANDRE | CITY OF ARCATA

HUMBOLDT SANITATION

OPEN FOR TRASH & GREEN WASTE DISPOSAL.
CRV RECYCLING BUYBACK CENTER
TEMPORARILY CLOSED DUE TO COVID-19

Open 7 days a week • Mon – Sat 9-5/ Sun 9-4
2585 Central Ave. • McKinleyville
humboldtsanitation.com • (707) 839-3285

Home Sweet Home

AZALEA REALTY

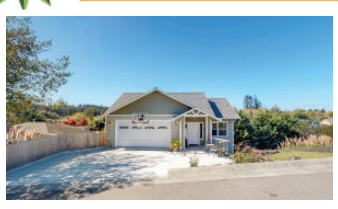

Energy efficient contemporary east McKinleyville home on the hill with VIEWS. Live modern in this open floor plan with sunlight and views. Hardwood floors, quartz counter tops, subway tile back splash, stainless appliances, decks, well-designed landscaped yard, almost 1/4 acre with room for a firepit area for s'mores. Lawn area w/auto sprinklers, play area, garden area and more. So many features with SOLAR for minimal PG&E bills, electric car hookup, natural gas on upstairs deck for barbeque and fire pit. On demand water heater, and even dry storage under the home. Honey, stop the car....this is HOME SWEET HOME. $562,500

azalearealty.com • Call 707.362.0144

Center | Letter cites broken trust, liability exposure

❖ FROM PAGE 5

ship between the UC, HSU, and the CSU," the letter states. "HSU has entrusted the UC to provide critical functions to the HSU community and its students, including dining, recreation and wellness services, and performing arts. The CSU regrets its conclusion that the requisite trust necessary between campus and auxiliary has been irreparably broken through the UC's breaches of the Operating Agreement, failure to cure, and failure to perform. These recent breaches also do not appear to be isolated incidents of mismanagement within the UC. The UC continues to suffer from a number of operational deficiencies that expose the UC, and by extension HSU, to potential liability. These gaps include control issues that have been raised with the UC in prior audits, yet remained unaddressed."

The letter also makes clear that CSU and HSU made the decision with reluctance, and that the University Center's work over many years was appreciated. "We extend our deep and sincere gratitude to the University Center administrators, staff, student employees, vendors, and partners for their years of service, commitment, and dedication to the campus community and beyond."

FREE Motor Oil Recycling Containers!

City of ARCATA

Arcata residents can pick one up at the City of Arcata Environmental Services Department located at 736 F Street. Call 707-822-8184 for more information.

RECYCLE USED OIL

Funded By CalRecycle

MCKINLEYVILLE BMX TRACK The McKinleyville Parks and Recreation Department is seeking public input on a proposed BMX track and park on property near School Road and Washington Avenue in McKinleyville. On Saturday, Jan. 9 from 10 to 11 a.m., a meeting will be held to discuss a playground at the proposed park. The Zoom meeting ID is 960 5665 1993. On Monday, Jan. 18 from 6:30 to 7:30 p.m., a meeting will be held to discuss park landscaping and beautification. The Zoom meeting ID is 954 0033 3916. On Saturday, Feb. 6, a meeting will be held from 10 to 11 a.m. on safety and accessibility. The meeting ID is 957 2895 5403.

B	A	S	S	O		P	R	I	M	A		V	E	T
A	S	P	E	N		R	A	D	A	R		A	L	A
S	H	O	R	T	C	O	M	I	N	G		R	O	N
I	E	R		A	U	T	O		E	Y	E	I	N	G
E	S	T	E	R	S		N	E	L	L	I	E		
			L	I	S	A		R	E	E	N	T	E	R
L	A	S	S	O		G	L	A	S	S		I	R	E
O	N	C	E		P	R	E	S	S		B	E	A	N
N	Y	U		T	H	A	N	E		T	A	S	T	E
G	A	L	A	H	A	D		D	E	A	L			
		P	A	R	S	E	C		V	I	L	L	A	S
P	E	T	R	I	E		R	A	I	L		O	R	E
E	M	U		F	O	R	E	C	L	O	S	U	R	E
A	I	R		T	U	N	E	R		R	E	S	O	D
S	T	E		S	T	A	K	E		S	T	E	W	S